

## Test Report

No. CANEC1921754108

Date: 21 Nov 2019

Page 1 of 4

SHENZHEN REFOND OPTOELECTRONICS CO.,LTD

6TH FLOOR, BUILDING #1, 10TH INDUSTRIAL ZONE, TIAN LIAO COMMUNITY, GONG MING AREA,  
GUANG MINGNEW DISTRICT, SHENZHEN, CHINA

The following sample(s) was/were submitted and identified on behalf of the clients as : White SMD LED

SGS Job No. : CP19-059267 - SZ  
Model No. : 3014  
Client Ref. Info. : 1608/2110/2014/2216/2835/3020/3528/5050/5730/5630  
Date of Sample Received : 05 Nov 2019  
Testing Period : 05 Nov 2019 - 11 Nov 2019  
Test Requested : Selected test(s) as requested by client.  
Test Method : Please refer to next page(s).  
Test Results : Please refer to next page(s).

Signed for and on behalf of  
SGS-CSTC Standards Technical Services Co., Ltd. Guangzhou Branch

Jessie Li

Jessie Li  
Approved Signatory



# Test Report

No. CANEC1921754108

Date: 21 Nov 2019

Page 2 of 4

Test Results :

## Test Part Description :

Specimen No.	SGS Sample ID	Description
SN1	CAN19-217541.003	"White SMD LED"

Remarks :

- (1) 1 mg/kg = 1 ppm = 0.0001%
- (2) MDL = Method Detection Limit
- (3) ND = Not Detected ( < MDL )
- (4) "-" = Not Regulated

## Halogen

Test Method : With reference to EN 14582:2016, analysis was performed by IC.

Test Item(s)	Unit	MDL	003
Fluorine (F)	mg/kg	50	150
Chlorine (Cl)	mg/kg	50	ND
Bromine (Br)	mg/kg	50	ND
Iodine (I)	mg/kg	50	ND



## ATTACHMENTS

### Halogen Testing Flow Chart

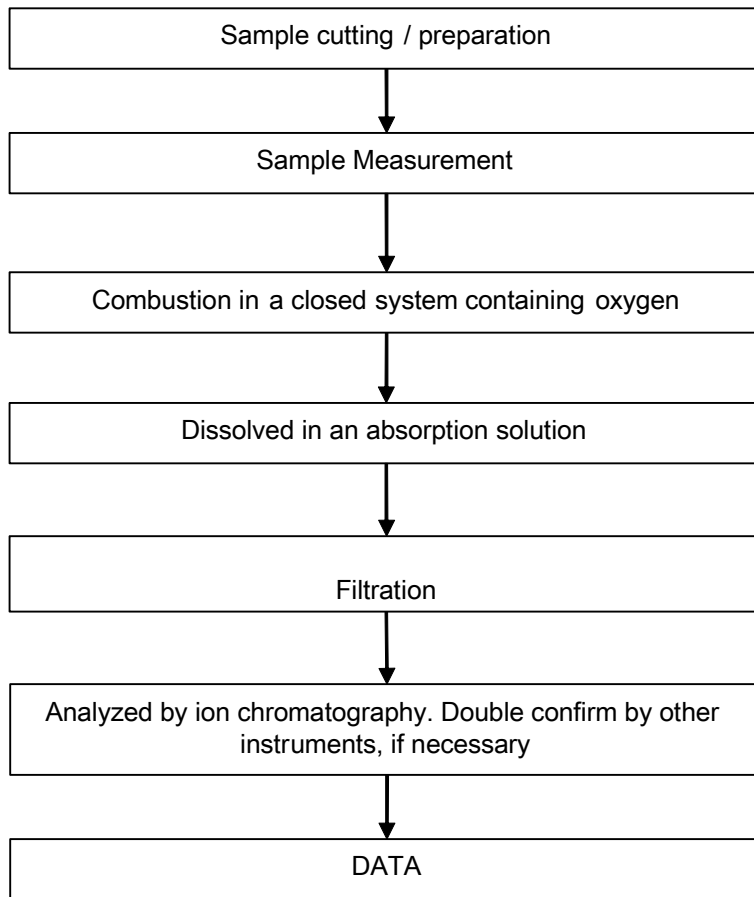

Sample photo:



SGS authenticate the photo on original report only

\*\*\* End of Report \*\*\*